

## STAN PROJEKTOWANY

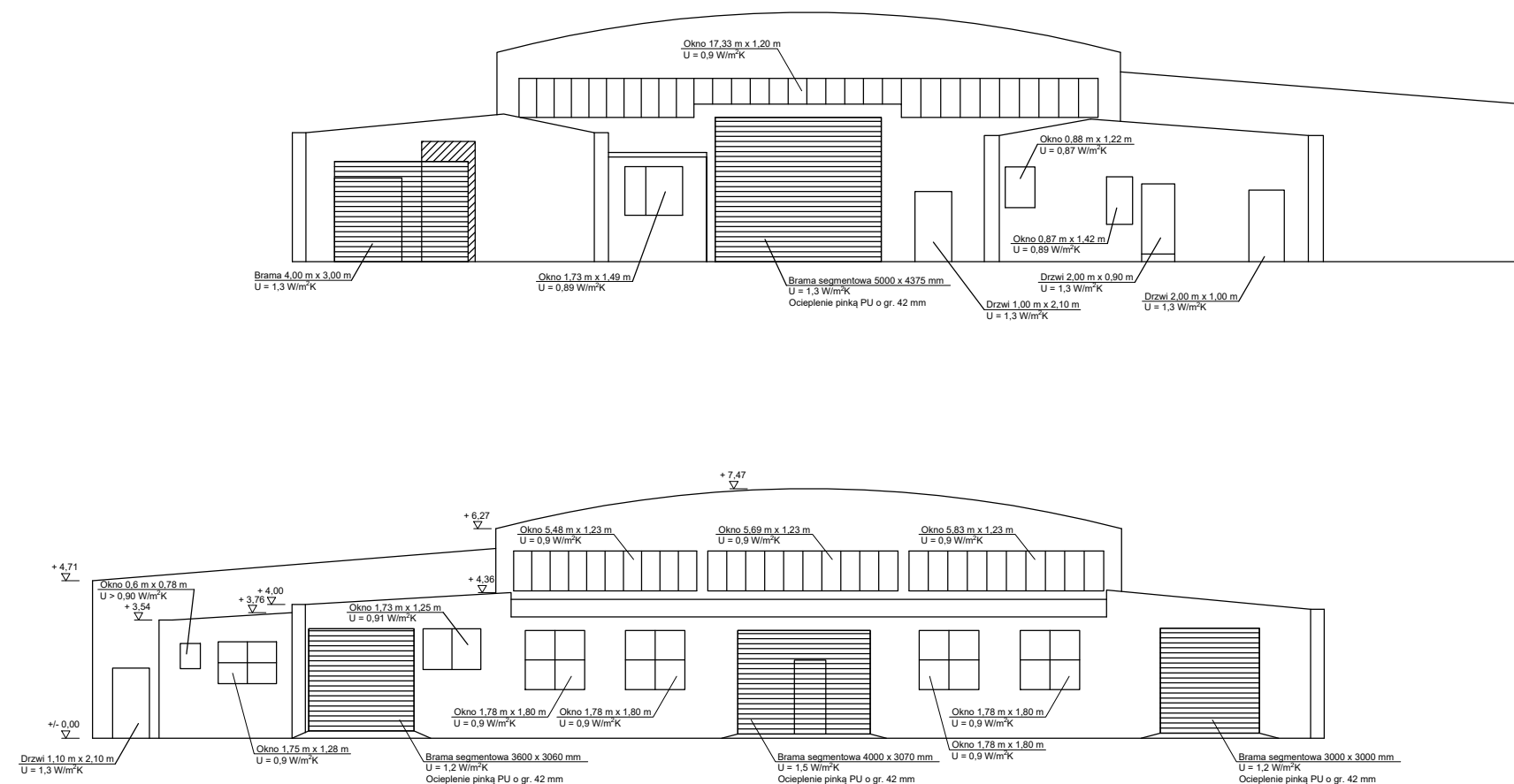

Architectural drawing of a roof plan for a building with a complex, multi-level roof structure. The drawing shows various roof sections with their dimensions and areas. Key areas include a large central hall (A10) and several smaller rooms (A1, A2, A3, A4, A5, A6, A7, A8, A9). The drawing also shows the roof's slope (5.5%) and the location of the roof's edge (po łuku). The drawing is a technical drawing with dimensions in meters and areas in square meters. The drawing is a technical drawing with dimensions in meters and areas in square meters. The drawing is a technical drawing with dimensions in meters and areas in square meters.

Dimensions and Areas:

- $A_1 = 6,85 \times 1,25 + 6,11 \times 6,43 = 47,85 \text{ m}^2$
- $A_2 = 1,25 \times 3,36 = 4,20 \text{ m}^2$
- $A_3 = 4,67 \times 3,39 = 6,32 \text{ m}^2$
- $A_4 = 1,84 \times 2,73 = 5,02 \text{ m}^2$
- $A_5 = 1,38 \times 2,96 = 4,08 \text{ m}^2$
- $A_6 = 1,37 \times 6,75 + 24,86 \times 6,10 + 5,73 \times 6,65 = 199,00 \text{ m}^2$
- $A_7 = 17,18 \times 6,22 = 106,86 \text{ m}^2$
- $A_8 = 10,1 \times 2,5 + 6,08 \times 6,42 + 6,98 \times 5,74 = 104,35 \text{ m}^2$
- $A_9 = 12,15 \times 8,68 = 105,46 \text{ m}^2$
- $A_{10} = 19,23 \times 19,05 = 366,33 \text{ m}^2$

Roof Slope: 5.5%

Roof Edge: po łuku

Powierzchnia połaci: 47,85 + 4,20 + 6,32 + 5,02 + 4,08 + 199,00 + 106,86 + 104,35 + 105,46 + 366,33 = 856,47 m<sup>2</sup>

Pokrycie:

- Płyty panwiowe
- Folia paroizolacyjna
- Wełna mineralna podkładowa gr.20 cm
- Monorock Rockwool
- Wełna mineralna twarda gr.5 cm
- Hardrock Rockwool
- Membrana dachowa SikaPlan G-15 gr.1,5 mm

Final Area: 853,15 m<sup>2</sup>

